

**BHARATESH EDUCATION TRUST'S  
GLOBALBUSINESS SCHOOL, BELAGAVI  
Mandatory Disclosures 2020-21**

<b>Mandatory Disclosures updated</b>	15/3/2021
AICTE File No.	PG/MBA/KAR/2009/19
Date and Period of Last approval	Extension of approval for the academic year 2020-21 as per AICTE letter F. No. South-West/1-7005060218/2020/EOA dated 30.4.2020

**1. Name of the Institute**

**BHARATESH EDUCATION TRUST'S**

**GLOBALBUSINESS SCHOOL,**

188 BC, near fort,

Old PB Road, Belgaum 590016

0831-2421513, 09916771502,

chairmangc@betgbs.in and director@betgbs.in

Website: www.betgbs.in

Latitude: 15 51', 19.17" N

Longitude: 74 31', 16.85" E

**2. Name of the Trust and Address**

**BHARATESH EDUCATION TRUST**

188 BC, near fort,

Old PB Road, Belgaum 590016

0831-2426984/4202634, Fax no. 0831-2469611

info@bharatesh.in

**3. Name and Address of the Director**

Dr. Prasad Daddikar

Plot No. 13, 6<sup>th</sup> Cross Azam Nagar

Belagavi 590010,

0831-2421513, 9916771502

director@betgbs.in

**4. Name of the Affiliation University**

Rani Channamma University, Bhootaramanhatti, Belagavi

## 5. Governance

### Members of the Governing Board

Sl. No.	Name	Designation	Background
1	Shri. Vinod Doddanavar	Chairman	Businessman
2	Shri Gopal Jinagouda	Member	Industrialist
3	Shri Rajeev Doddannavar	Member	Businessman
4	Shri Bhushan Miraji	Member	Engineer & Industrialist
5	Shri Deepak Dhadoti	Member	Businessman
6	Shri. Mahaveer Upadhye	Member	Industrialist
7	Shri. Sourabh Doddanavar	Member	Engineer & Entrepreneur
8	Mrs. Anupama Shirahatti	Member	Businesswomen

### Members of the Academic Advisory Board

Sl. No.	Name	Designation	Background
1	Shri. Vinod Doddanavar	Chairman	Businessman
2	Dr. R. R. Kulkarni	Member	Chairman & Professor, KIMS, KUD, Dharwad.
3	Dr. B. S. Kudachimath	Member	Chairman & Professor, DMS, VTU, Belagavi
4	Shri Ashok Danawade	Member	Industrialist
5	Shri Bhushan Miraji	Member	Engineer & Industrialist
6	Shri. Sourabh Doddanavar	Member	Engineer & Entrepreneur
7	Mrs. Anupama Shirahatti	Member	Businesswomen

**Frequency of Academic Advisory Body Meeting** : Once in Semester

## Organization Chart

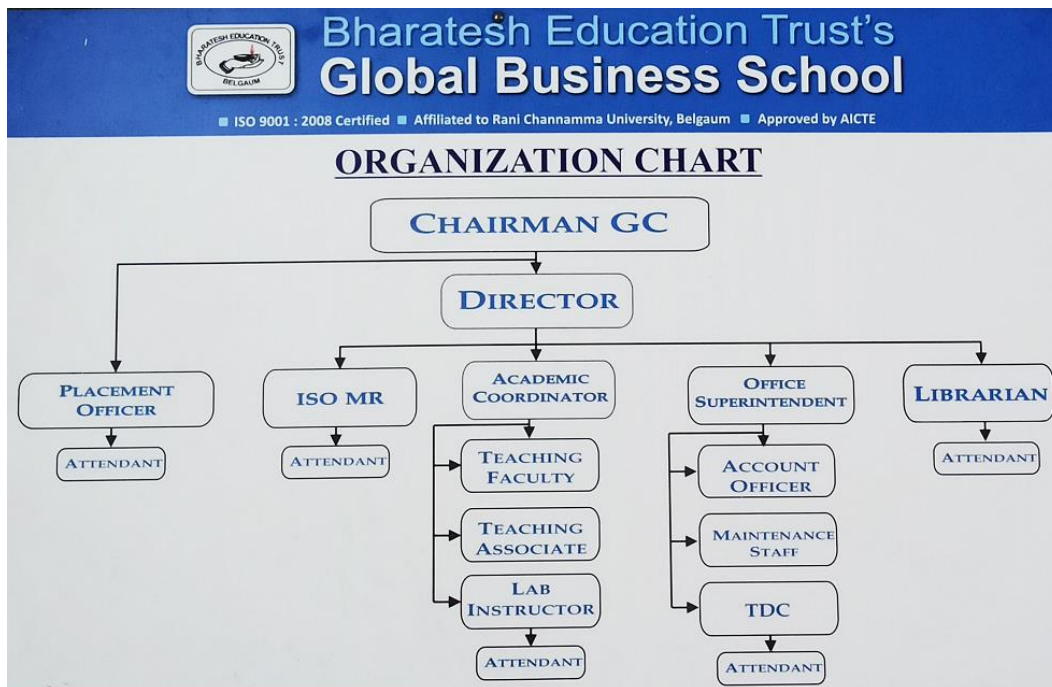

- **Nature and Extent of involvement of Faculty and students in academic affairs/improvements**

Committee consisting of faculty members and students are formed to execute the academic as well as extracurricular activities of the institute and Development affairs

- **Mechanism/ Norms and Procedure for democratic/ good Governance**

As per the AICTE, UGC and affiliated university guidelines are followed for good governance

- **Student Feedback on Institutional Governance/ Faculty performance**

Student's feedback is taken every semester on academic, infrastructure & support facilities  
Faculty member's performance appraisal is done as per KRA's on annual basis

- **Grievance Redressal mechanism for Faculty and Students**

Grievance Redressal Mechanism is followed as per the AICTE guidelines and the same has been informed to the stakeholders

- **Establishment of Anti Ragging Committee**

As per the AICTE/ UGC guidelines the Anti-Ragging committee formed and the details are as follows

Sl. No.	Name	Designation	Background
1	CMA Omkar Tilve	Chairman	Teaching staff
2	Mrs. Ranjana Chougule	Member	Teaching staff
3	Mr. Shreyansh Sanaki	Member	Student 2 <sup>nd</sup> year
4	Ms. Pooja Badachi	Member	Student 2 <sup>nd</sup> year
5	Mr. Praveen Sadalage	Member	Student 1 <sup>st</sup> year
6	Ms. Pooja Hukkeri	Member	Student 1 <sup>st</sup> year
7	Mr. S. S. Mamdapur	Member	Social worker
8	Shri Kunthinath Kalamani	Member	Press reporter
9	Shri Basavaraj Noukudi	Member	Police constable
10	Mr. Pramod Borannavar	Member	Admin staff
11	Shri Amit Jadhav	Member	NGO

- **Establishment of Online Grievance Redressal Mechanism**

As per AICTE guidelines Online Grievance Redressal Mechanism is made available

- **Establishment of Grievance Redressal Committee in the Institution and Appointment of OMBUDSMAN by the University**

Sl. No.	Name	Designation	Background
1	Prof. Basavaraj Padmashali	Ombudsman	Registrar, RCU Belagavi
2	Dr. Prasad Daddikar	Chairman	Teaching staff
3	CMA Omkar Tilve	Member	Teaching staff
4	Dr. Padmapriya Katagal	Member	Teaching staff
5	Mrs. Ranjana Chougule	Member	Teaching staff
6	Mr. Pramod Borannavar	Member	Admin staff
7	Ms. Jyoti Patil	Member	Librarian

### Establishment of Internal Complaint Committee (ICC)

Sl. No.	Name	Designation	Background
1	Dr. Padmapriya Katagal	Chairman	Teaching staff
2	CMA Omkar Tilve	Member	Teaching staff
3	Mr. Pramod Borannavar	Member	Admin staff
4	Mrs. Bhagyashree Bhapri	Member	Teaching staff
5	Mr. Sushant Kalakuppi	Member	System Admin
6	Ms. Jyoti Patil	Member	Librarian
7	Mr. Sushant Patil	Member	Student
8	Ms. Yogita Shelar	Member	Student
9	Megha Patil	Member	Student

### Establishment of Committee for SC/ST

Sl. No.	Name	Designation	Background
1	Dr. Prasad Daddikar	Chairman	Teaching staff
2	Mrs. Ranjana Chougule	Member	Teaching staff
3	Ms. Jyoti Patil	Member	Librarian
4	Mrs. Shilpa Sheri	Member	Admin staff
5	Mrs. Bhagyashree Bhapri	Member	Teaching staff
6	Moresh Rajendra Kalyanpurkar	Member	Student
7	Rekha Ramappa Marihal	Member	Student
8	Chandravva Kanagale	Member	Student

### Internal Quality Assurance Cell

Sl. No.	Name	Designation	Background
1	Dr. Prasad Daddikar	Chairman	Teaching staff
2	Dr. Padmapriya Katagal	Member	Teaching staff
3	CMA Omkar Tilve	Member	Teaching staff

4	Mrs. Ranjana Chougule	Member	Teaching staff
5	Mr. Hrishikesh Jadhav	Member	Teaching staff
6	Mrs. Bhagyashree Bhapri	Member	Teaching staff
7	Mrs. Swatee Jog	Member	Placement officer

## 6. Programmes

Sl. No.	Programme	Duration	Intake
1	Masters of Business Administration [MBA]	2 year	60

<b>Name of Programme Accredited by NBA</b>	:	NA
<b>Status of Accreditation of the Course</b>	:	NA
<b>Total number of Course</b>	:	01
<b>No. of Course for which applied for Accreditation</b>	:	Nil
<b>Status of Accreditation</b>	:	Preliminary stage Preparing for Accreditation in upcoming years

**For each Programme the following admission details are given as follows**

Programme	Duration	Intake	Cut off marks/rank of admission during the last three years			Fee
			2018-19	2019-20	2020-21	
MBA	2 years	60	54%	53%	55%	As approved by the State Government

**Placement Facilities :**

Full time Training and placement officer is available for students and corporate etiquette training is provided in association with the company HR managers to groom to the students

**Campus placement in last three years with minimum salary, maximum salary and average salary**

Programme	Placements during the last three years			Minimum salary	Maximum salary	Average salary
	2018-19	2019-20	2020-21			
MBA	20	11	11	180,000	350,000	275,000

**7. Faculty**

Programme	No. of Faculty		Permanent Faculty: Student Ratio
	Permanent	Adjunct	
MBA	08	00	15

**Number of Faculty employed and left during the last three years:**

Programme	2018-19		2019-20		2020-21	
	Employed	Left	Employed	Left	Employed	Left
MBA	09	00	09	00	08	01

## 8. Profile of Director

Name	Dr. Prasad Daddikar		
Date of Birth	27/11/1979		
Unique ID	1-2297932973		
Education Qualifications	PhD, MBA, PGDBA		
<b>Work Experience</b>			
Teaching	14		
Research	3		
Industry	1		
Others	NA		
Area of Specialization	Finance		
Courses taught at Post Graduate	Business Data Analysis, Derivatives,		
<b>Research guidance (Number of Students)</b>			
No. of papers published in National/ International Journals/ Conferences	National 13	International 05	Conferences 03
Master (Completed/Ongoing)	24		
Ph.D. (Completed/Ongoing)	NA		
Projects Carried out	NA		
Patents (Filed & Granted)	NA		
Technology Transfer	NA		
Research Publications (No. of papers published in National / International Journals /Conferences)	National 13	International 05	Conferences 03
No. of Books published with details	NA		





## Profile of Faculty Members

Name	<b>Dr. Padmapriya Katagal</b>		
Photo			
Unique ID	1-3558924256		
Education Qualifications	PhD, PGDM		
<b>Work Experience</b>			
Teaching	14		
Research	NA		
Industry	03		
Others	NA		
Area of Specialization	Marketing		
Courses taught at Post Graduate	Marketing Management, Retail marketing		
<b>Research guidance (Number of Students)</b>			
No. of papers published in National/ International Journals/ Conferences	National 04	International 06	Conferences 10
Master (Completed/Ongoing)	32		
Ph.D. (Completed/Ongoing)	NA		
Projects Carried out	NA		
Patents (Filed & Granted)	NA		
Technology Transfer	NA		
Research Publications (No. of papers published in National / International Journals /Conferences)	National 04	International 06	Conferences 10
No. of Books published with details	NA		

Name	<b>CMA Omkar Tilve</b>		
Photo			
Unique ID	1-451973987		
Education Qualifications	MBA, ICWAI		
<b>Work Experience</b>			
Teaching	06		
Research	NA		
Industry	04		
Others	NA		
Area of Specialization	Finance		
Courses taught at Post Graduate	Corporate Finance, Financial Services		
<b>Research guidance (Number of Students)</b>			
No. of papers published in National/ International Journals/ Conferences	National 01	International 01	Conferences 00
Master (Completed/Ongoing)	29		
Ph.D. (Completed/Ongoing)	NA		
Projects Carried out	NA		
Patents (Filed & Granted)	NA		
Technology Transfer	NA		
Research Publications (No. of papers published in National / International Journals /Conferences)	National 01	International 01	Conferences 00
No. of Books published with details	NA		

Name	Mrs. Ranjana Chougule		
Photo			
Unique ID	1-2308654439		
Education Qualifications	MBA, (Ph.D.)		
<b>Work Experience</b>			
Teaching	06		
Research	NA		
Industry	NA		
Others	NA		
Area of Specialization	Finance		
Courses taught at Post Graduate	Taxation, Management Accounting		
<b>Research guidance (Number of Students)</b>			
No. of papers published in National/ International Journals/ Conferences	National 02	International 00	Conferences 00
Master (Completed/Ongoing)	25		
Ph.D. (Completed/Ongoing)	NA		
Projects Carried out	NA		
Patents (Filed & Granted)	NA		
Technology Transfer	NA		
Research Publications (No. of papers published in National / International Journals /Conferences)	National 02	International 00	Conferences 00
No. of Books published with details	NA		

Name	Mr. Hrishikesh Jadhav		
Photo			
Unique ID	1-3558768344		
Education Qualifications	MBA, (Ph.D.)		
<b>Work Experience</b>			
Teaching	03		
Research	NA		
Industry	12		
Others	NA		
Area of Specialization	Human Resources		
Courses taught at Post Graduate	HRM, Performance Management System		
<b>Research guidance (Number of Students)</b>			
No. of papers published in National/ International Journals/ Conferences	National 01	International 01	Conferences 00
Master (Completed/Ongoing)	11		
Ph.D. (Completed/Ongoing)	NA		
Projects Carried out	NA		
Patents (Filed & Granted)	NA		
Technology Transfer	NA		
Research Publications (No. of papers published in National / International Journals /Conferences)	National 01	International 01	Conferences 00
No. of Books published with details	NA		

Name	Dr. Appasaheb R. Rotti		
Photo			
Unique ID	1-2297969746		
Education Qualifications	MBA, (Ph.D.)		
<b>Work Experience</b>			
Teaching	42		
Research	02		
Industry	NA		
Others	NA		
Area of Specialization	Finance		
Courses taught at Post Graduate	Project Management, Cost Management		
<b>Research guidance (Number of Students)</b>			
No. of papers published in National/ International Journals/ Conferences	National 04	International 06	Conferences 06
Master (Completed/Ongoing)	12		
Ph.D. (Completed/Ongoing)	NA		
Projects Carried out	NA		
Patents (Filed & Granted)	NA		
Technology Transfer	NA		
Research Publications (No. of papers published in National / International Journals /Conferences)	National 04	International 06	Conferences 06
No. of Books published with details	NA		

Name	Mrs. Bhagyashree Bhapri,		
Photo			
Unique ID	1-9599857343		
Education Qualifications	MBA		
<b>Work Experience</b>			
Teaching	04		
Research	NA		
Industry	NA		
Others	NA		
Area of Specialization	Finance		
Courses taught at Post Graduate	Principles of Management		
<b>Research guidance (Number of Students)</b>			
No. of papers published in National/ International Journals/ Conferences	National 00	International 00	Conferences 00
Master (Completed/Ongoing)	NA		
Ph.D. (Completed/Ongoing)	NA		
Projects Carried out	NA		
Patents (Filed & Granted)	NA		
Technology Transfer	NA		
Research Publications (No. of papers published in National / International Journals /Conferences)	National 00	International 00	Conferences 00
No. of Books published with details	NA		

Name	Mrs. Swatee Jog		
Photo			
Unique ID	1-452014837		
Education Qualifications	MA, PGDMSM		
<b>Work Experience</b>			
Teaching	07		
Research	04		
Industry	05		
Others	NA		
Area of Specialization	Human Resource		
Courses taught at Post Graduate	Industrial Relations, Corporate Law		
<b>Research guidance (Number of Students)</b>			
No. of papers published in National/ International Journals/ Conferences	National 05	International 00	Conferences 02
Master (Completed/Ongoing)	14		
Ph.D. (Completed/Ongoing)	NA		
Projects Carried out	NA		
Patents (Filed & Granted)	NA		
Technology Transfer	NA		
Research Publications (No. of papers published in National / International Journals /Conferences)	National 05	International 00	Conferences 02
No. of Books published with details	02		

## 9. Fee

### Details of Fee, as approved by State Fee Committee, for the Institution

Programme	Quota	Year	Tuition fee	Other fee
MBA	Government	1 <sup>st</sup> year	Rs. 50,000	Rs. 70,000
	Management		Rs. 50,000	Rs. 85,000
	Government	2 <sup>nd</sup> year	Rs. 50,000	Rs. 61,000
	Management		Rs. 50,000	Rs.76,000

- **Time schedule for payment of Fee for the entire Programme**

Two installments are provided to pay the fee at the commencement of the semester

- **Number of scholarship offered by the Institution, duration and amount:**

All types of National, AICTE sponsored, State, Private scholarship offered by the Institution to the eligible students as per the guidelines of the scholarship sanctioning authority

- **Criteria for Fee waivers/scholarship:**

As per the Criteria fixed by the NSP, SSP, E-Pass by State and National Government scholarship sanctioning authority

## 10. Admission

- **Number of seats sanctioned with the year of approval**

- 

Programme	Duration	Year of approval	Intake
MBA	2 years	2020-21	60

### Number of Students admitted under various categories each year in the last three years

#### Academic year 2018-2019

Course	Foreign Students		Physical Handicap		GM		IIA		IIB		IIIA		IIIB		SC		ST		CAT I		Total Students Admitted
	M	F	M	F	M	F	M	F	M	F	M	F	M	F	M	F	M	F	M	F	
MBA	0	0	0	0	2	5	0	1	2	1	0	0	2	4	0	0	0	0	2	1	20



**Academic year 2019-2020**

Course	Foreign Students		Physical Handicap		GM		IIA		IIB		IIIA		IIIB		SC		ST		CAT I		Total Students
	M	F	M	F	M	F	M	F	M	F	M	F	M	F	M	F	M	F	M	F	
MBA	0	0	0	0	1	5	1	1	7	5	0	0	7	11	0	0	0	0	1	1	<b>40</b>

**Academic year 2020-2021**

Course	Foreign Students		Physical Handicap		GM		IIA		IIB		IIIA		IIIB		SC		ST		CAT I		Total Students
	M	F	M	F	M	F	M	F	M	F	M	F	M	F	M	F	M	F	M	F	
MBA	0	0	0	0	0	5	0	2	1	1	0	0	3	6	0	0	0	1	1	0	<b>20</b>

**11. Admission Procedure**

All Government and Surrender seats are filled through online Non-interactive/interactive Counselling conducted by the KEA, Govt. of Karnataka norms / conditions and other details are available on <https://cetonline.karnataka.gov.in/kea/pgcet20>

Management seats are filled as per the norms given by the State/University/AICTE guidelines

**Mention the admission test being followed, name and address of the Test Agency/State Admission Authorities and its URL (website)**

Seat category /quota	Test Agency Particular
<b>Government &amp; Surrender seats</b>	Karnataka Examinations Authority, Sampige Road, 18th Cross, Malleshwaram, Bangalore - 560012. Phone No: 080 – 23460460 PGCET entrance test for MBA <a href="https://cetonline.karnataka.gov.in/kea/pgcet20">https://cetonline.karnataka.gov.in/kea/pgcet20</a>
<b>Management seats</b>	Karnataka Private Post Graduate Colleges' Association No.64, 'Vastra Bhavan', 4th Main, Near 18th Cross, Malleshwaram, Bangalore 560055 KMAT entrance test for MBA <a href="https://www.kmatindia.com/index.php">https://www.kmatindia.com/index.php</a>

**Number of seats allotted to different Test Qualified candidate separately (AIEEE/ CET (State conducted test/ University tests/ CMAT/ GPAT)/ Association conducted test etc.)**

<b>Academic year 2020-2021</b>	
<b>Test Name</b>	<b>Number of seats allotted</b>
PGCET 2020 entrance test for MBA [Government & Surrender seats]	04
KMAT 2020 entrance test for MBA [Management seats ]	16

## **12. Criteria and Weightages for Admission**

As prescribed by the state/KEA/AICTE guidelines related to the admissions

### **Mention the minimum level of acceptance, if any**

A candidate who has passed Recognized Bachelor's Degree of minimum of 3 years duration examination or equivalent examination and obtained an aggregate minimum of 50% marks taken together in all the subjects including languages in all the years of the Degree Examination is eligible for admission to MBA courses. (45% of marks in Q. E. in case of SC, ST and Category-I of Karnataka candidates).

## **13. List of Applicants**

List of prospective candidates is available on

[http://kea.kar.nic.in/pgcet\\_2020/mock\\_cutoff\\_mba.pdf](http://kea.kar.nic.in/pgcet_2020/mock_cutoff_mba.pdf)

## **14. Results of Admission under Management seats/Vacant seats**

Composition of selection team for admission under Management Quota was created as per the guidelines of the State/KEA/University/AICTE and members were the senior staff members of the college along with the management members who supported the final selection of the candidates under the management quota seats.

## 15. Information of Infrastructure and Other Resources Available

### Number of Class Rooms and size of each

Room No.	Room Type	Carpet Area (in Sqm.)
Class 1	Classroom	67.83
Class 2	Classroom	67.71
Class 3	Classroom	67.70

### Number of Tutorial rooms and size of each

Room No.	Room Type	Carpet Area (in Sqm.)
T 01	Tutorial Room	49.5
T 02	Tutorial Room	48.56

### Number of Laboratories and size of each

Lab No.	Lab Type	Carpet Area (in Sqm.)
LAB 02	Language Lab	49.51

### Number of Computer Centres with capacity of each

Lab No.	Lab Type	Carpet Area (in Sqm.)
LAB 01	Computer Lab	150.06

### Central Examination Facility, Number of rooms and capacity of each

Central Examination rooms with a capacity to accommodate 30 candidates is available and Examination can be conducted in the rest all available Classrooms

### Online examination facility (Number of Nodes, Internet bandwidth, etc.)

Thirty nodes online examination facility is available with Internet bandwidth of 200 mbps

**Barrier Free Built Environment for disabled and elderly persons** : Yes

**Occupancy Certificate** : application is made for the same and certificate is awaited from the authority.

**Fire and Safety Certificate** : Obtained from the competent authority

**Hostel Facilities** : Not available

## 16. Library

### Number of Library books/ Titles/ Journals available

Particular	Available
Number of titles	3205
Volume	7245
No. of national journals	14
No. of international national journals	10

### E- Library facilities

Particular	Available
Number of e-books titles	625
Number of e-books	3045
E journals	08
Number of multimedia CDs	35
Bar code reader	Available
Library automation	Yes

### National Digital Library (NDL) subscription details

The institute has subscribed for NDL with all staff members

### Computing Facilities

Particular	Details
Internet Bandwidth	200 mbps
Number and configuration of System	30
Total number of system connected by LAN	30
Total number of system connected by WAN	30
Major software packages available	Windows OS, MS-Office suite, Anti-Virus
Special purpose facilities available (Conduct of online Meetings /Webinars/Workshops, etc.)	Google domain is available for 250 members
Facilities for conduct of classes/courses in online mode (Theory & Practical)	Google domain is available for 250 members
Social Media Cell	Yes

**List of facilities available**

<b>Particular</b>	<b>Details</b>
Games and Sports Facilities	Indoor & outdoor sports facilities available
Extra-Curricular Activities	Students committee conducts regular activities under the guidance of staff members & celebration of national and international days are done
Soft Skill Development Facilities	MoU sought with the Bajaj Fin Services to deliver Soft Skill training for BSFI sector

**Teaching Learning Process**

<b>Particular</b>	<b>Details</b>
Curricula and syllabus for each of the Programmes as approved by the University	MBA course is Affiliated to Rani Channamma University & syllabus is endorsed
Academic Calendar of the University	Affiliated University sends Calendar every semester
Academic Time Table with the name of the Faculty members handling the Course	Available with teaching Load of the Faculty members
Teaching Load of each Faculty	As prescribed by affiliated university, UGC & AICTE
Internal Continuous Evaluation System and place	Per semester two descriptive tests are conducted & subject wise MCQ tests
Student's assessment of Faculty, System in place	Online feedback system is available & assessment of Faculty is done semi-annually

**Post Graduate course information**

Title of the course	MBA
Curricula & syllabi	MBA course is Affiliated to Rani Channamma University & syllabus is approved by BOS
Laboratory facilities	Computer lab and language lab

### Special Purpose

**Academic Calendar and framework** : Affiliated University sends Calendar every Semester for academic framework

### Enrolment and placement details of students in the last 3 years

Programme	Enrolment			Placements		
	2018-19	2019-20	2020-21	2018-19	2019-20	2020-21
MBA	20	40	20	20	11	11

### List of Research Projects/ Consultancy Works

#### Number of Projects carried out, funding agency, Grant received:

Two projects have been sent to ICSSR and AICTE under research grants and reply on the same is awaited from the authority

#### Publications (if any) out of research in last three years out of master's projects:

Joint Publication is carried by the staff members along with the students and paper publication is awaited from the publication journal

<b>Industry Linkage</b>	Governing council members are from industry background and the association facilitates industrial visit, field work and project execution for the students and also provides practical learning experience
-------------------------	--

<b>MoUs with Industries</b>	MOUs with more than eight industries is made for training and skill development of the students as well as to provide opportunity for staff members to render consultancy cum training facilities to the industry
-----------------------------	---

### 18. LoA and subsequent EoA till the current Academic Year

Available on the institution's website at <http://betgbs.in/aicte-approval/>

### 19. Accounted audited statement for the last three years

Available on the institution's website at <http://betgbs.in/aicte-approval/>

<b>Best Practices adopted, if any</b>	<ul style="list-style-type: none"><li>• To enhance employability level of students; current affair sessions are conducted along with aptitude training</li><li>• Mentoring practice is followed and students are guided by the staff members and governing council members</li><li>• Students are exposed to event management for development of leadership and managerial skills</li><li>• Regular social responsibility events are conducted to inculcate ethical and moral behavior among the students</li></ul>
---------------------------------------	---